

# Bucket List

- A WARNER BROS. STUDIO TOUR HOLLYWOOD™
- B UNIVERSAL STUDIOS HOLLYWOOD™
- C THE HOLLYWOOD SIGN
- D GRIFFITH OBSERVATORY
- E HOLLYWOOD WALK OF FAME
- F THE GETTY CENTER
- G ACADEMY MUSEUM OF MOTION PICTURES
- H LA BREA TAR PITS
- I VENICE CANALS
- J WATTS TOWERS

## San Fernando Valley

- 1 WESTFIELD TOPANGA & THE VILLAGE
- 2 VALLEY RELICS MUSEUM
- 3 THE JAPANESE GARDEN
- 4 GREAT WALL OF LOS ANGELES
- 5 HOLLYWOOD BURBANK AIRPORT
- 6 IDLE HOUR

## Greater Hollywood

- 7 HOLLYWOOD BOWL
- 8 OVATION HOLLYWOOD
- 9 HOLLYWOOD PANTAGES THEATRE
- 10 HOLLYHOCK HOUSE
- 11 SILVER LAKE RESERVOIR

## Downtown/LA Metro

- 12 ECHO PARK LAKE
- 13 DODGER STADIUM
- 14 CHINATOWN CENTRAL PLAZA
- 15 OLVERA STREET
- 16 WALT DISNEY CONCERT HALL/THE MUSIC CENTER
- 17 THE BROAD
- 18 GRAND CENTRAL MARKET
- 19 L.A. LIVE/CRYPTO.COM ARENA
- 20 LOS ANGELES CONVENTION CENTER

## Mid-City

- 21 THE WILTERN
- 22 HOLOCAUST MUSEUM
- 23 THE ORIGINAL FARMERS MARKET/THE GROVE
- 24 LACMA
- 25 PETERSEN AUTOMOTIVE MUSEUM

## Westside

- 26 RODEO DRIVE
- 27 UCLA
- 28 SONY PICTURES STUDIOS
- 29 WENDE MUSEUM

## South Los Angeles

- 30 KENNETH HAHN STATE RECREATION AREA
- 31 LEIMERT PARK VILLAGE
- 32 USC
- 33 EXPOSITION PARK: CALIFORNIA SCIENCE CENTER
- NATURAL HISTORY MUSEUM
- CALIFORNIA AFRICAN AMERICAN MUSEUM
- BANC OF CALIFORNIA STADIUM
- LOS ANGELES MEMORIAL COLISEUM
- 34 THE FORUM
- 35 SOFI STADIUM

## Beach Cities

- 36 MALIBU PIER
- 37 SANTA MONICA PIER
- 38 VENICE BEACH SKATEPARK
- 39 LAX
- 40 MANHATTAN BEACH PIER/ROUNDHOUSE AQUARIUM
- 41 REDONDO BEACH PIER
- 42 PORSCHE EXPERIENCE CENTER
- 43 SOUTH COAST BOTANIC GARDEN
- 44 THE BANNING MUSEUM
- 45 BATTLESHIP IOWA
- 46 KOREAN FRIENDSHIP BELL
- 47 POINT FERMIN LIGHTHOUSE

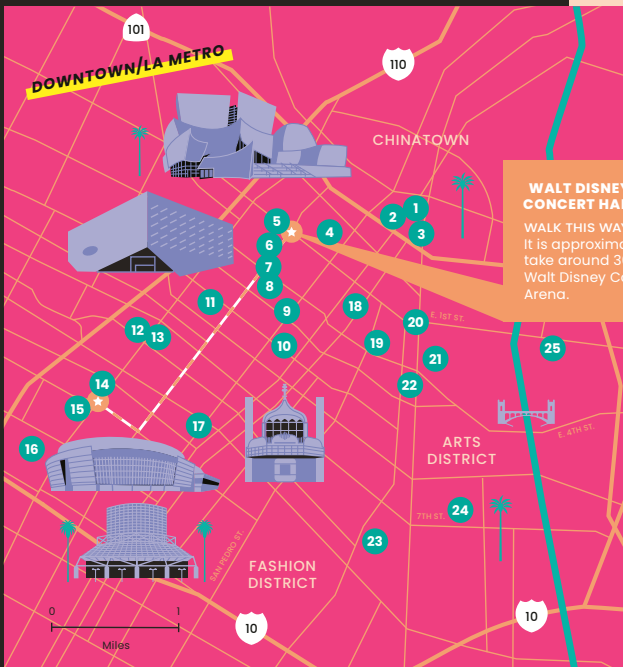

**WALT DISNEY CONCERT HALL** ← **CRYPTO.COM ARENA**  
1.5 mi

**WALK THIS WAY**

It is approximately 1.5 miles and would take around 30 minutes to walk from Walt Disney Concert Hall to Crypto.com Arena.

**Downtown**

- 1 OLVERA STREET/ AVILA ADOBE
- 2 LA PLAZA DE CULTURA Y ARTES
- 3 LOS ANGELES UNION STATION
- 4 GRAND PARK
- 5 WALT DISNEY CONCERT HALL
- 6 THE BROAD
- 7 MUSEUM OF CONTEMPORARY ART
- 8 ANGELS FLIGHT RAILWAY
- 9 GRAND CENTRAL MARKET
- 10 THE LAST BOOKSTORE
- 11 CENTRAL LIBRARY
- 12 SEVENTH STREET/ METRO CENTER
- 13 THE BLOC
- 14 L.A. LIVE
- 15 CRYPTO.COM ARENA
- 16 LOS ANGELES CONVENTION CENTER
- 17 THE THEATRE AT ACE HOTEL
- 18 WELLER COURT
- 19 JAMES IRVINE JAPANESE GARDEN AT JACCC
- 20 JAPANESE AMERICAN NATIONAL MUSEUM
- 21 ANGEL CITY BREWERY
- 22 LITTLE TOKYO MARKET PLACE
- 23 ROW DTLA
- 24 INSTITUTE OF CONTEMPORARY ART
- 25 SELF HELP GRAPHICS & ART

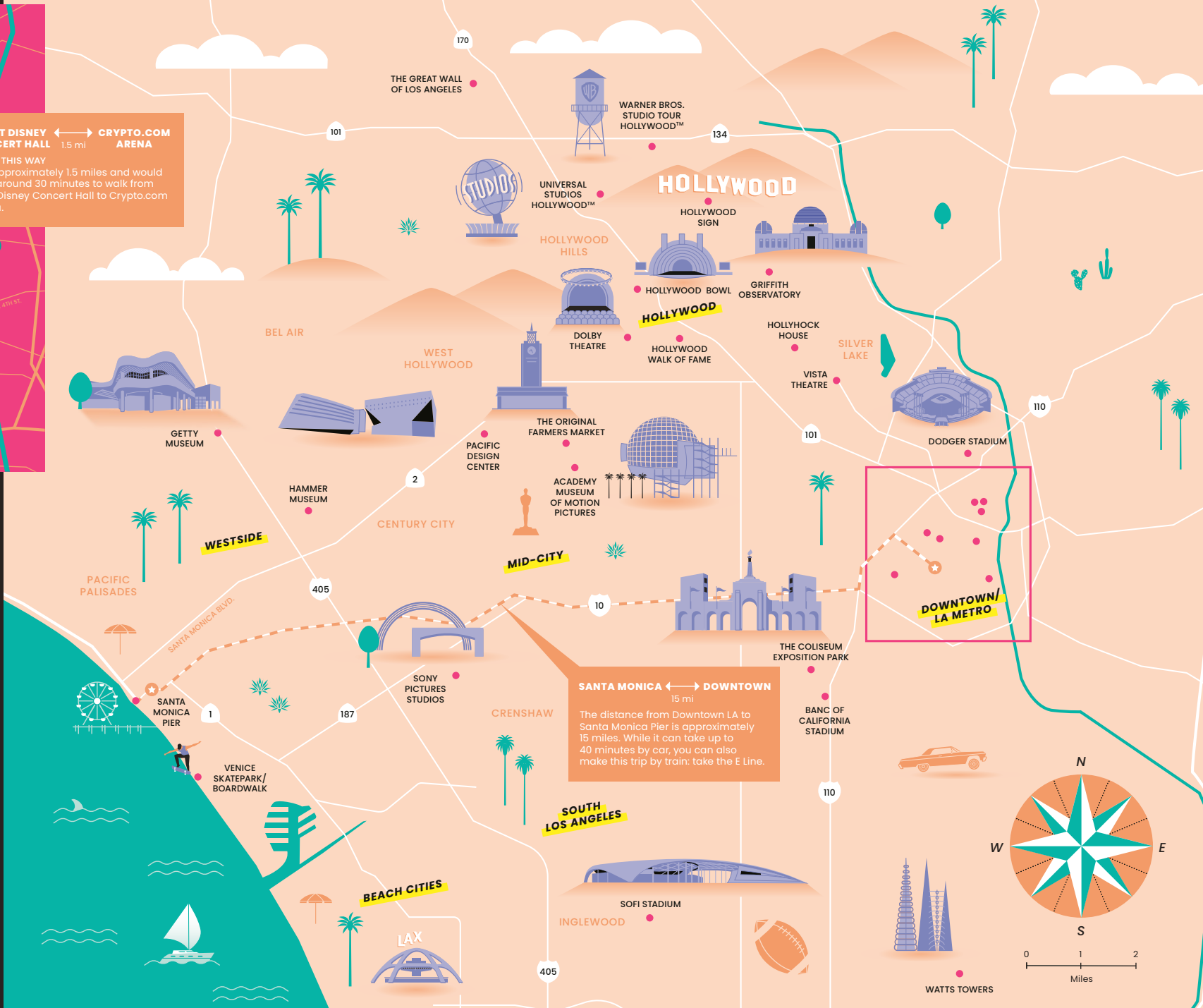

**SANTA MONICA** ← **DOWNTOWN**  
15 mi

The distance from Downtown LA to Santa Monica Pier is approximately 15 miles. While it can take up to 40 minutes by car, you can also make this trip by train: take the E Line.

