Itinerary

MEET LA

DOWNTIME IN THE WESTSIDE: WHAT TO SEE & DO BEFORE, DURING OR AFTER YOUR MEETING

Glance

Downtime in the Westside

When there's downtime from meetings, attendees can easily catch the vibes from LA's Westside. Whether it's getting a taste of the local food scene, indulging in retail therapy or checking out world-class entertainment options, this itinerary features some of the best this vibrant region has to offer.

Morning

Start the Day the LA Way

It's easy to jump-start the day in the Westside before your meeting or event begins. First, treat yourself to a delicious Californian breakfast at the iconic Polo Lounge inside the Beverly Hills Hotel. After savoring a delightful morning meal, unleash your inner movie buff with a fun and informative Sony Pictures Studios Tour. Or, if you want to take in some art and culture, head over to the Getty Center to enjoy stunning works of art, incredible architecture and panoramic views that capture the essence of Los Angeles.

Morning

Polo Lounge at The Beverly Hills Hotel

9641 Sunset Blvd., Beverly Hills, CA 90210

The 'it' place for indulgent coffee and celebrity watching

Sony Pictures Studios Tour

10202 Washington Blvd., Culver City, CA 90232

This 2-hour walking tour reveals the magic of movie-making

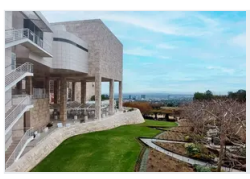

The Getty Center

1200 Getty Center Dr., Los Angeles, CA 90049

One of LA's must-visit cultural landmarks

Offers

Bonus: Hotel Offers

Meeting planners can unlock special offers and incentives when booking LA hotels through June 30, 2025. Enjoy discounts, complimentary meals and other exciting perks when you reserve accommodations or host your event at a hotel in the Westside or surrounding regions.

See all offers and details.

Mid-Day

Mid-Day Explorations

Have a couple of hours to kill between sessions? Fuel up with authentic pasta dishes for a delicious lunch at Il Pastaio. Having refueled, embark on a shopping adventure filled with trendy fashions and more along Rodeo Drive or in Century City. Need to relax and unwind? Drop by the Beverly Wilshire for a pampering spa treatment and a refreshing dip in the outdoor pool. Cap off the afternoon by stopping by Fairmont Century Plaza for an espressotini or another refreshing drink at the lobby bar or Lumiere.

Afternoon

Il Pastaio
400 N Canon Dr, Beverly Hills, CA 90210-4820

An upscale Italian eatery owned by renowned chef Giacomino

Rodeo Drive
200-400 N. Rodeo Dr., Beverly Hills, CA 90210

Home to the epicenter of luxury, fashion and lifestyle

Westfield Century City Shopping Center
10250 Santa Monica Blvd., Los Angeles, CA 90067

A modern hub with high-rises, dining, shopping and more

Beverly Wilshire, A Four Seasons Hotel
9500 Wilshire Blvd., Beverly Hills, CA 90212

The main filming location for the 1990 movie Pretty Woman

Fairmont Century Plaza
2025 Avenue of the Stars, Los Angeles, CA 90067

One of LA's luxury landmark hotels since 1966

Evening

Sunset Experiences

When the sun starts to set, attendees are in for a thrilling time when the meeting breaks. Start the evening with a festive happy hour featuring live jazz at the lobby bar of the Beverly Hills Marriott. With jazz melodies setting the tone, let the night continue with a delectable dinner of Latin, Mediterranean and Asian-inspired cuisine with panoramic views at West Restaurant LA on the 17th floor of Hotel Angeleno. But the night has only just begun. Head over to Dante at The Maybourne Beverly Hills to mix and mingle while enjoying craft cocktails and martinis with scenic views. Or, take a step through the looking glass at Wasp in a Wig inside the SLS Beverly Hills — a cool speakeasy inspired by the lost chapter of Lewis Carroll's Alice in Wonderland.

Evening

Beverly Hills Marriott
1150 S. Beverly Dr., Los Angeles, CA 90035

Experience the bold side of glamour and comfort

Hotel Angeleno
170 N. Church Lane, Los Angeles, CA 90049

Named #8 on Curbed LA's "Essential Los Angeles Hotels" list

The Maybourne Beverly Hills
225 N. Canon Drive, Beverly Hills, CA 90210

A chic hotel with premium dining, a rooftop pool and more

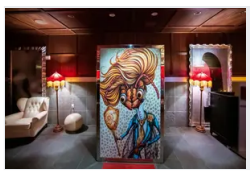

Wasp in a Wig
465 La Cienega Blvd, Los Angeles, CA 90048

Indulge in gourmet cocktails and palate-pleasing bites

© 2025 Los Angeles Tourism & Convention Board. All rights reserved.