Itinerary

MEET LA

DOWNTIME ITINERARY: PRE- AND POST-MEETING IN THE BEACH CITIES/LAX REGION

Glance

Downtime in the Beach Cities/LAX Region

Attendees can explore endless possibilities in the Beach Cities/LAX region before, during and after meetings. Outside of Downtown, most of LA's hotel rooms are located near the airport, so it's easy to hotel-hop to taste the food, catch the rooftop views and enjoy the hospitality.

Get the most out of the region with this curated itinerary.

Morning

An LA Start to the Day

Flying in early before the meeting or event? Morning fly-ins can shop at Tom Bradley International Terminal, which was inspired by the shops of Rodeo Drive & Melrose Ave. All this early exploration can definitely work up an appetite, so head to the newly renovated Sonesta Los Angeles Airport LAX or Los Angeles Airport Marriott for a breakfast that hits the spot. Or, if you prefer to dine with waterfront views, treat yourself to a meal at Cast & Plow in The Ritz-Carlton, Marina del Rey. Then, get in a museum tour at Zimmerman Automobile Driving Museum, or take in the sun and stroll the Manhattan Beach Pier to get a breathtaking view of the Pacific Ocean.

Morning

Tom Bradley International Terminal
6171 West Century, Los Angeles, CA 90045

Home to 55+ shops, restaurants and robust locales.

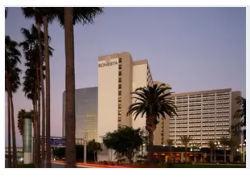

Sonesta Los Angeles Airport LAX Hotel
5985 W. Century Blvd., Los Angeles, CA 90045

Dine on a delicious meal at The Landing Restaurant.

Los Angeles Airport Marriott Social Market & Eatery
5855 W. Century Blvd., Los Angeles, CA 90045

Savor local flavors at this LA restaurant near the airport.

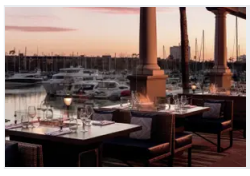

Cast & Plow
4375 Admiralty Way, Marina del Rey, CA 90292

Eat farm-to-table fare at The Ritz-Carlton, Marina del Rey.

Zimmerman Automobile Driving Museum
4375 Admiralty Way, Marina del Rey, CA 90292

Experience automotive history & culture from 10 am-4 pm.

Offers

Bonus: Hotel Offers

Exciting special offers and incentives await meeting planners who book LA hotels through June 30, 2025. Reserve stays or host your event at premier hotels throughout the Beach Cities/LAX region and surrounding neighborhoods to unlock discounts, complimentary meals and other perks.

See all offers and details.

Mid-Day

Mid-Day Escapes

Recharge before afternoon sessions begin with lunch on the Beach Patio of Jamaica Bay Inn. Once you've refueled, take a walk out on Mother's Beach, where paddleboard rentals are also available for on-the-water fun. Prefer to dine al fresco on the golf course? Head over to westdrift Manhattan Beach for lunch on their nine-hole fairway, which is open to the public. Or, enjoy a VIP tour of SoFi Stadium — home of the Rams and Chargers. End the afternoon by grabbing a resort pass for Caravan Swim Club at Hotel June or taking a reverent stroll around The Korean Bell of Friendship.

Afternoon

Jamaica Bay Inn
4175 Admiralty Way, Marina del Rey, CA 90302

A boutique hotel with views of Marina del Rey harbor.

westdrift Manhattan Beach
1400 Parkview Ave., Manhattan Beach, CA 90266

A sophisticated retreat for mid-day relaxation.

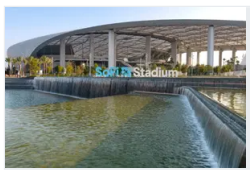

SoFi Stadium
1001 S. Stadium Drive, Inglewood, CA 90301

See where Super Bowls of the past (and future) are hosted.

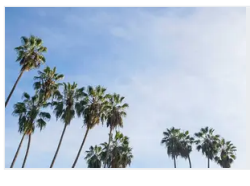

Caravan Swim Club
8639 Lincoln Boulevard, Los Angeles, CA 90045

Enjoy a poolside experience of cabana drinks & more.

The Korean Bell of Friendship
3601 S. Gaffey St., San Pedro, CA 90731

This South Korean gift overlooks the Pacific in San Pedro.

Evening

Sunset Adventures

Evenings offer the perfect chance for attendees to experience the area's buzzing nightlife and attractions. Start your post-meeting downtime with happy hour at High Rooftop at Hotel Erwin, which overlooks Dogtown – Venice's legendary skatepark. Or, order drinks at Runway on 16th at Hilton Los Angeles Airport and watch the planes arriving and departing. Then, catch a show at Cosm. However, if you prefer to be there live to see the action, head to the Intuit Dome to experience a Clippers game, show, or concert. Or, opt for dining on delicious coastal fare with Pacific Ocean views at The Strand House.

Evening

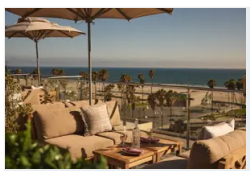

Hotel Erwin

1697 Pacific Ave., Venice Beach, CA 90291

Stay like an insider at this iconic hotel on Venice Beach.

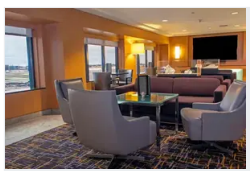

Runway on 16th at Hilton Los Angeles Airport

5711 W. Century Blvd., Los Angeles, CA 90045

Indulge in exquisite flavors and LA views.

Cosm

1252 District Drive, Inglewood, CA 90305

The new way to enjoy the fan experience.

Intuit Dome

3930 W Century Blvd., Inglewood, CA 90303

LA's new $ 2-billion venue for sports, events & more.

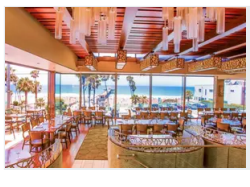

The Strand House

117 Manhattan Beach Blvd., Manhattan Beach, CA 90266

The 5-star way to experience coastal California cuisine.

© 2025 Los Angeles Tourism & Convention Board. All rights reserved.